

5' TELE EASMENT  
(VOL.6100 PG. 20)

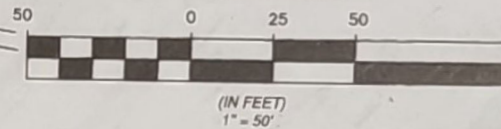

GRAPHIC SCALE



LEGEND:  
EXISTING TREES =



**Z2022-10700335**

**From: C-2**

**To: C-2 CD with Conditional  
Use for Motor Vehicle Sales  
(Full Service)**

CURVE TABLE					
CURVE	LENGTH	DELTA	BEARING	CHORD	RADIUS
C1	241.71'	20.59.00"	N88.45.30"E	240.35'	660.0'
C2	264.83'	16.08.31"	N88.49.15"W	263.95'	940.0'
C3	271.01'	20.59.00"	S88.06.28"W	269.50'	740.0'

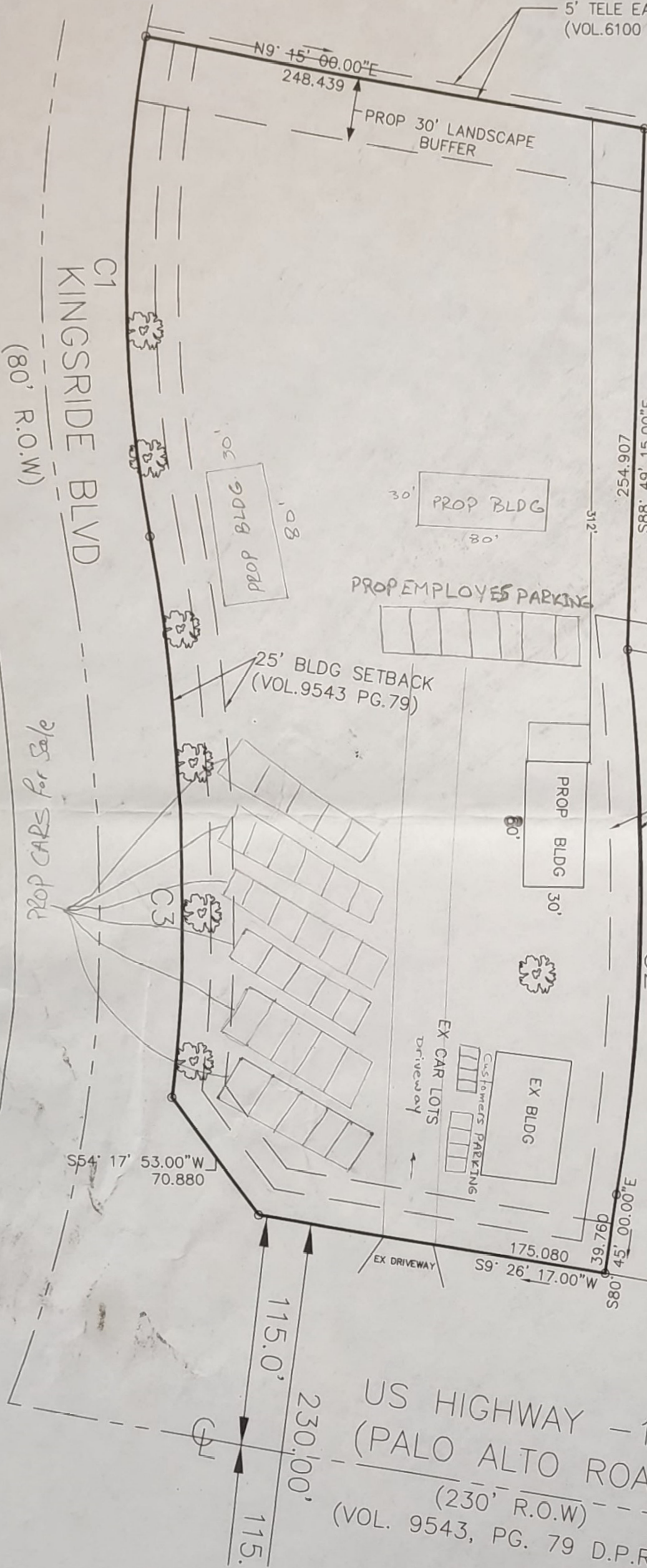

I, UNION SERVICES INC., the property owner/applicant, acknowledge that this site plan submitted for the purpose of rezoning this property is in accordance with all applicable provisions of the Unified Development Code. Additionally, I understand that City Council approval of a site plan in conjunction with a rezoning case does not relieve me from adherence to any/all City-adopted Codes at the time of plan submittal for building permits.

10931 POTEET JOURDANTON FWY  
SAN ANTONIO, BEXAR COUNTY, TEXAS

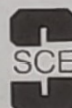

Seda Consulting Engineers, Inc.

Firm Registration No: F-1601 (210) 308-0057  
6735 IH 10 West FAX: (210) 308-8842  
San Antonio, Texas 78201 e-mail: sode@sabx.tx.com  
CML- STRUCTURAL ENVIRONMENTAL PLANNER

